

FRONT ELEVATION

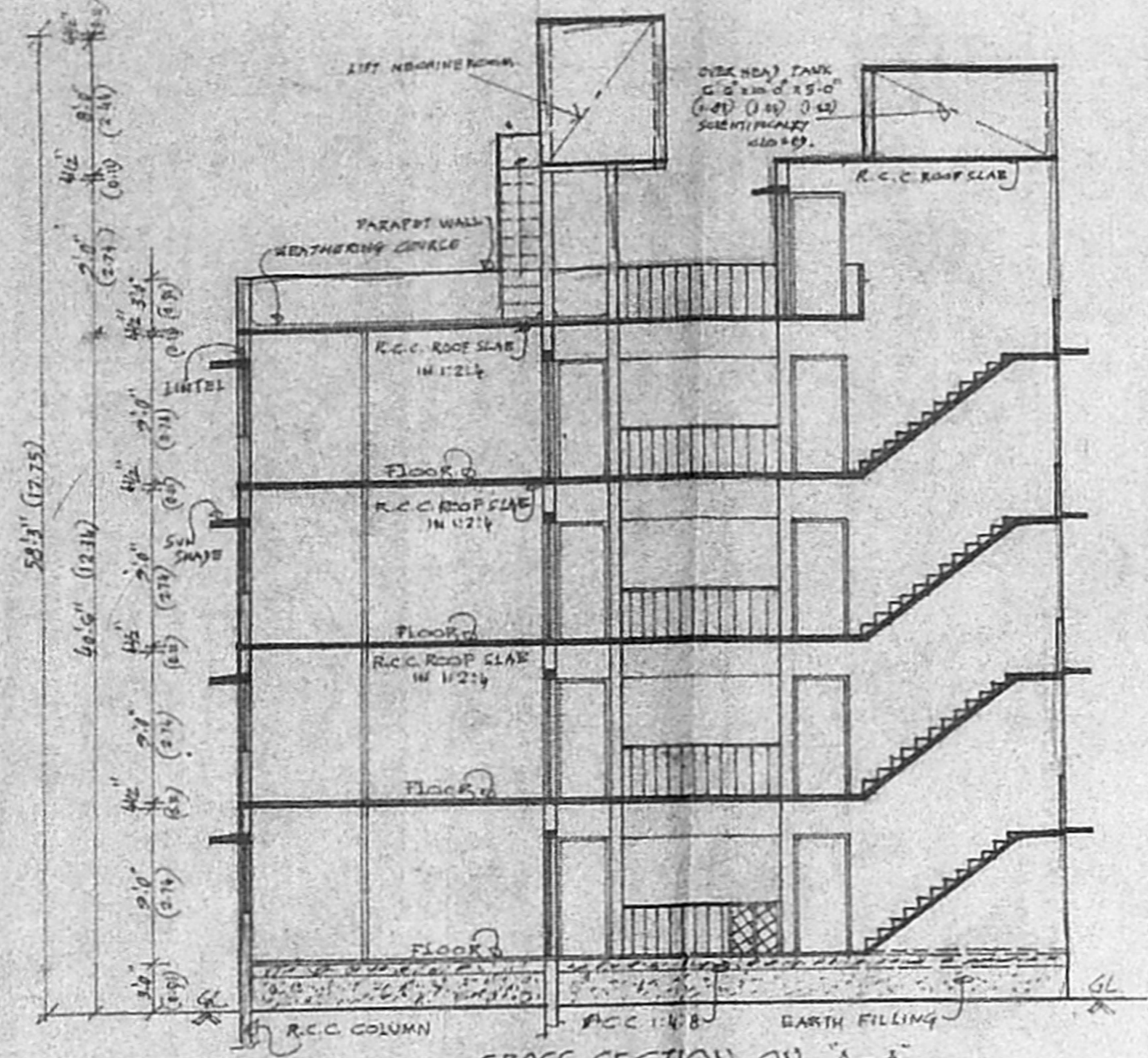

CROSS SECTION ON A-A

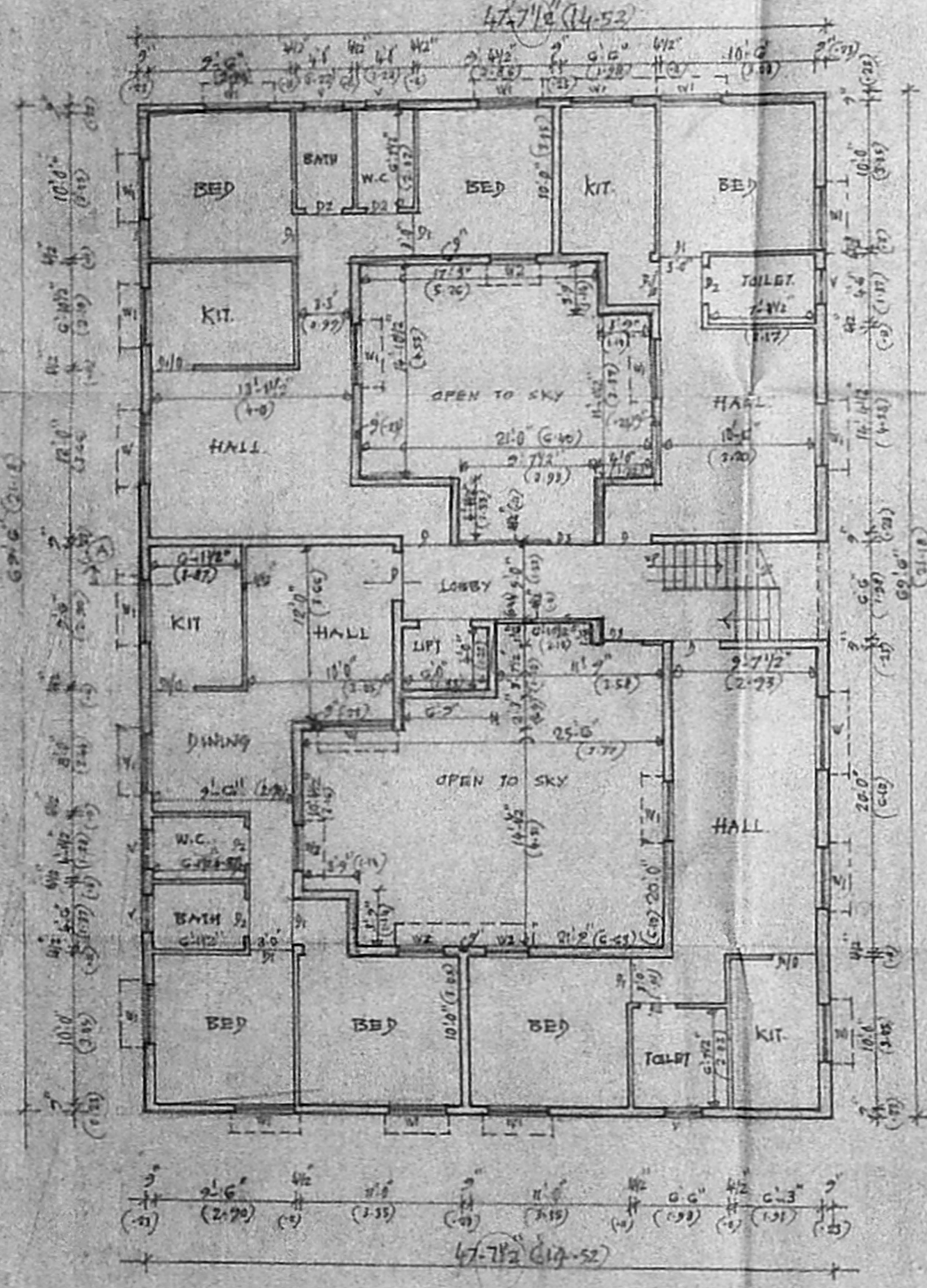

GROUND FLOOR PLAN

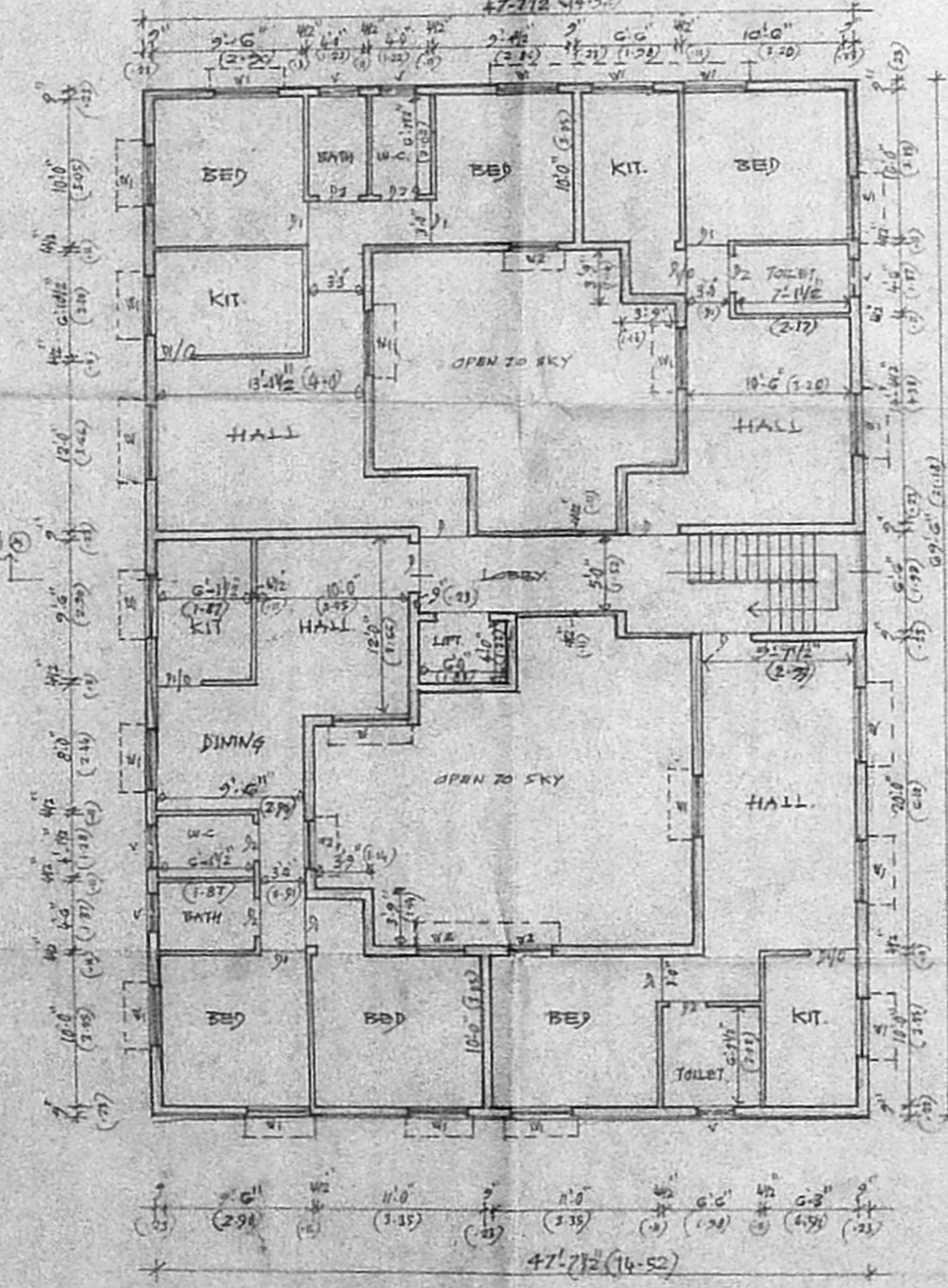

TYPICAL FLOOR PLAN (FIRST, SECOND & THIRD)

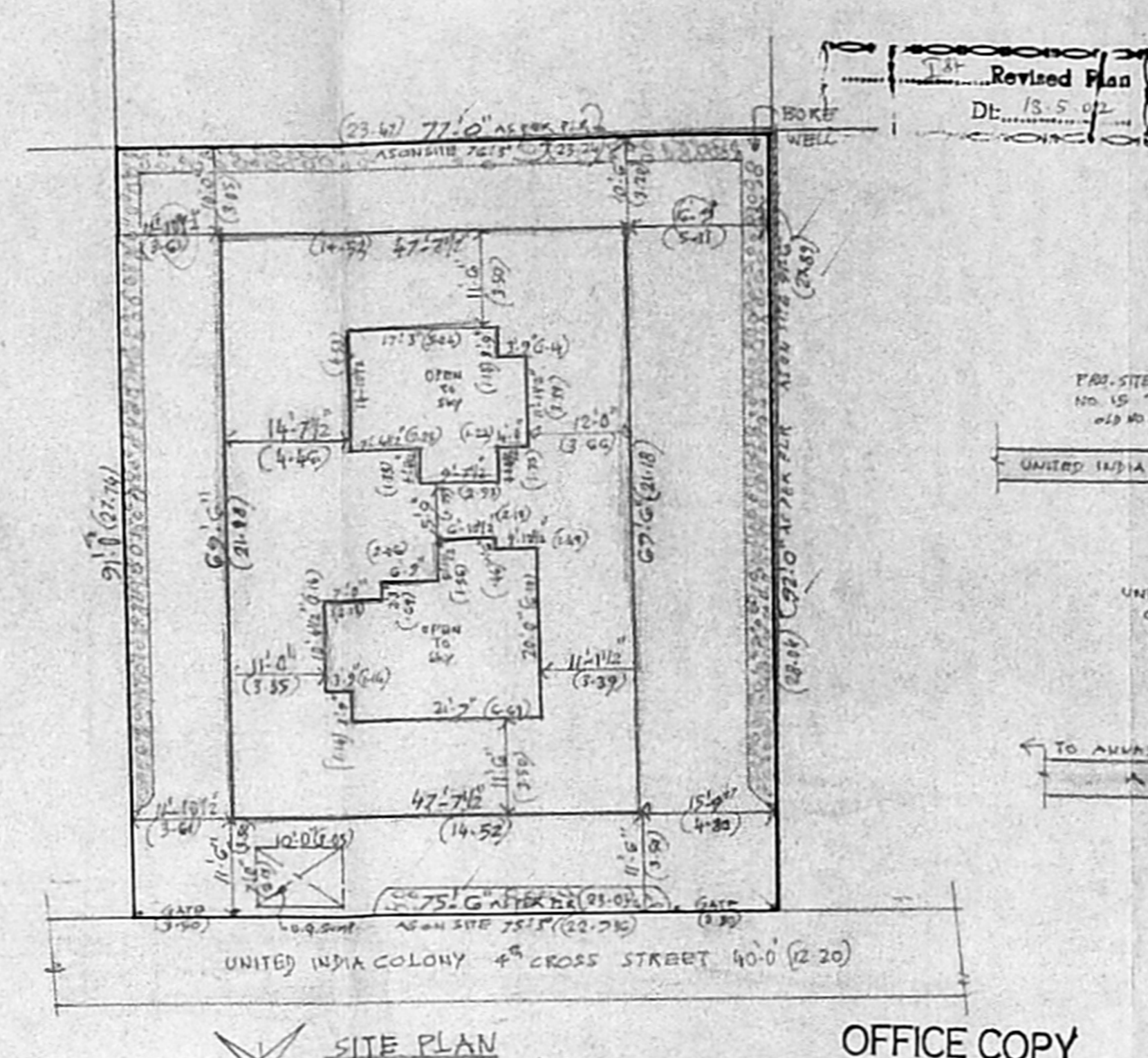

SITE PLAN SCALE: 1" = 16'-0" (1:200)

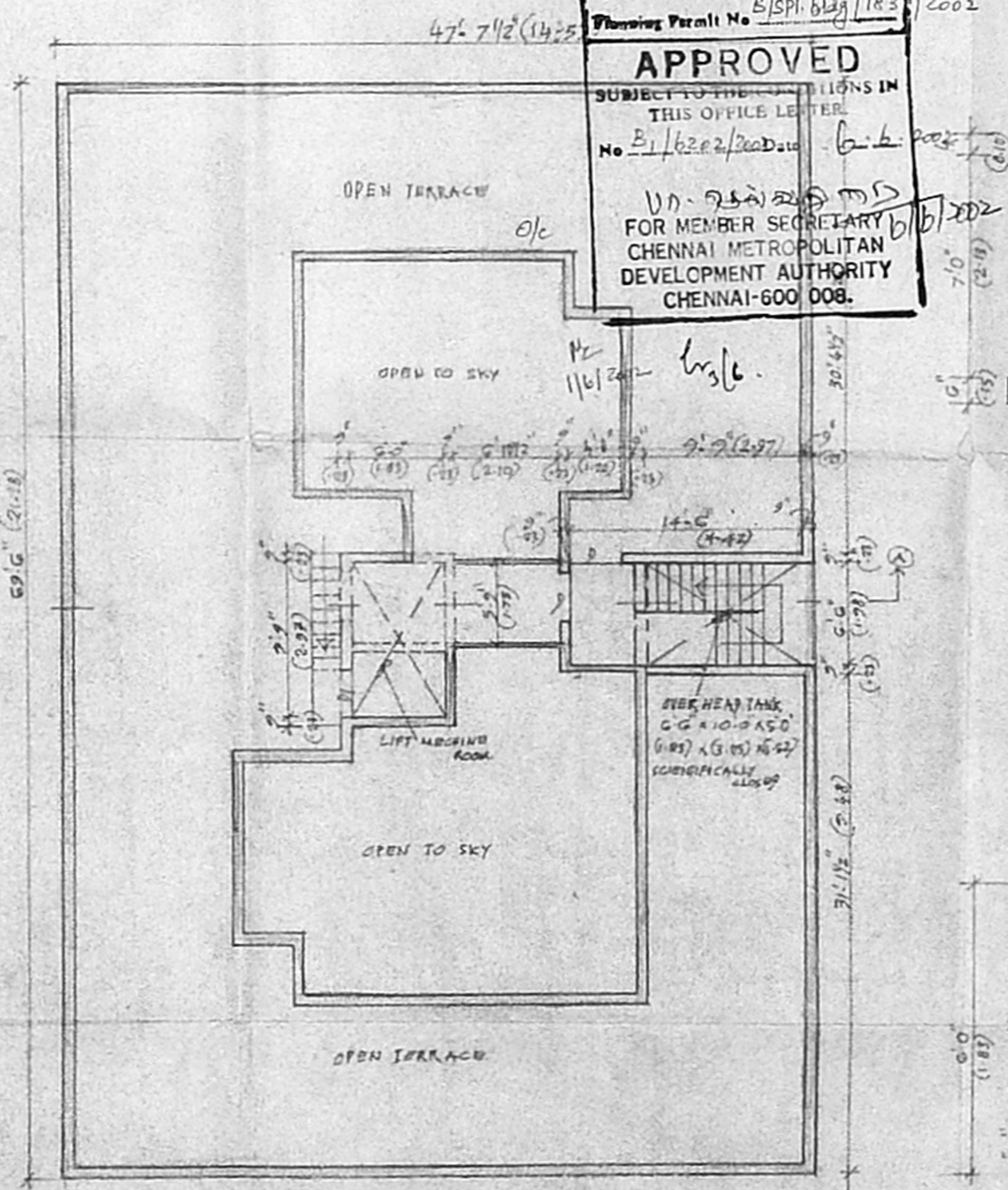

TERRACE FLOOR PLAN

APPROVED
SUBJECT TO THE CONDITIONS IN THIS OFFICE LETTER
No. B1/6202/2002 dated 6.6.2002
FOR MEMBER SECRETARY
CHENNAI METROPOLITAN
DEVELOPMENT AUTHORITY
CHENNAI-600 008.

Summary - 3054 = 13 = 6.50 m²
C.C. wall - 0.23 x 102.30 = 23.53
C.C. - 1.23 x 3.05 = 3.75
OFF - 2.74 x 3.43 = 9.41
L.I.R. - 0.7 x 3.43 = 2.40
R - 4.8 x 2.44 = 11.71

Revised Plan
Dt: 13.5.02
CMDA (B)/L₃ No. 1
C.No. B1/6202/102
Asst. _____
Scrutiny _____
P.A. 1915/02

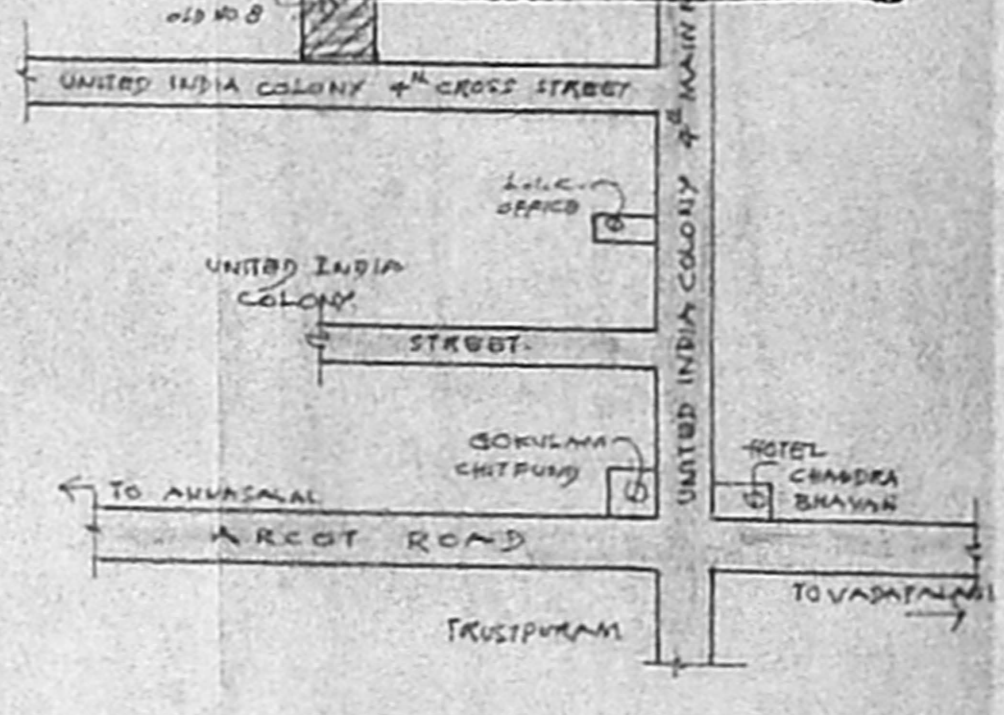

KEY PLAN NOT TO SCALE

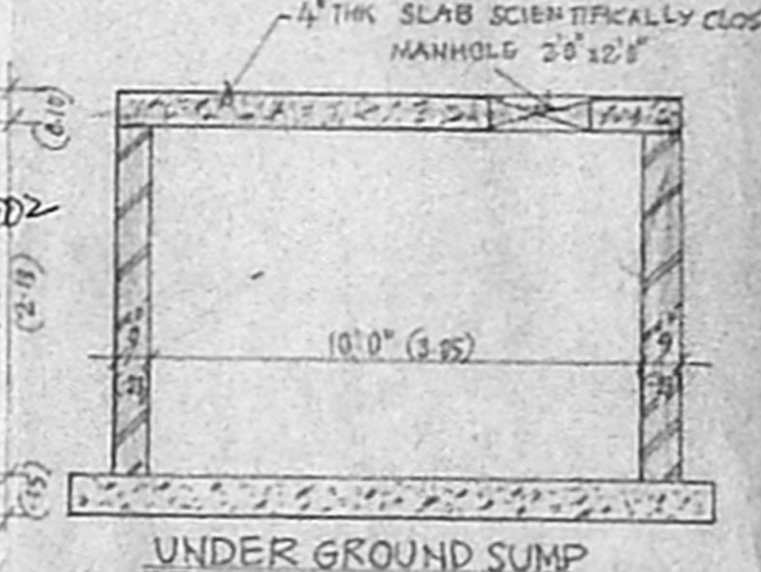

UNDER GROUND SUMP

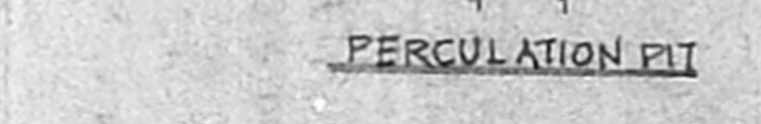

PERCOLATION PIT

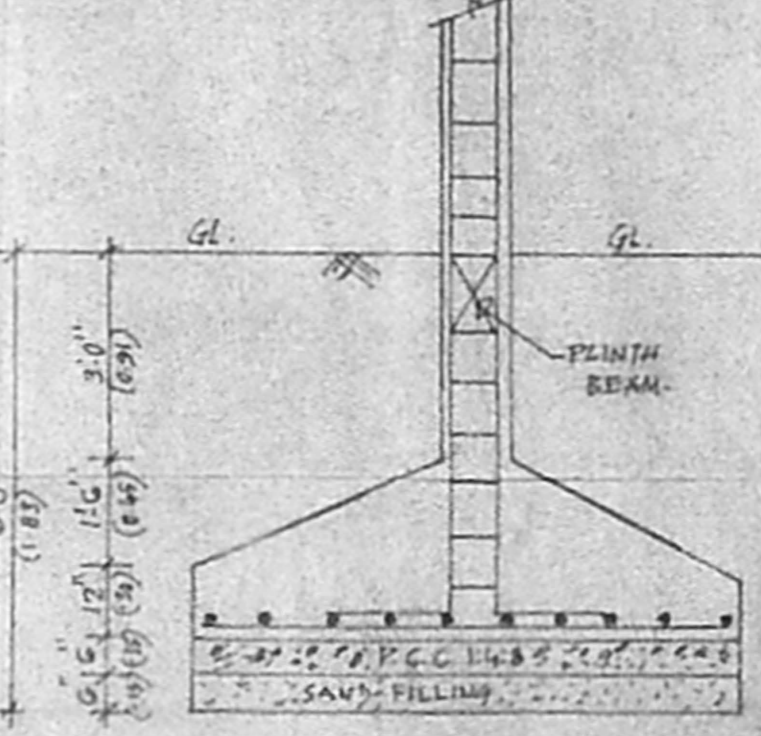

FOUNDATION DETAIL

SCHEDULE OF JOINERY

D-DOOR	- 3'3" x 7'0" = 0.99 x 2.13
D1-DO	- 3'0" x 7'0" = 0.91 x 2.13
D2-DO	- 2'6" x 7'0" = 0.76 x 2.13
D3-WICKET GATE	- 3'0" x 3'0" = 0.91 x 0.91
W-WINDOW	- 5'0" x 4'0" = 1.52 x 1.22
W1-DO	- 4'0" x 4'0" = 1.22 x 1.22
W2-DO	- 3'0" x 4'0" = 0.91 x 1.22
V-VENTILATOR	- 2'0" x 2'0" = 0.76 x 0.76

REFERENCE: 91.504
R.C.C. WORK FOR COLUMN, PLINTH BEAM, LINTEL, SUNSHADE BEAM AND ROOF SLAB IN 1:2:4 M.S.A.
BRICK WORK FOR SUPER STRUCTURE IN CM 1:1:6
PLASTERING FOR CEILING IN CM 1:1:6
PLASTERING FOR WALLS IN CM 1:4
WELL SEASONED COUNTRY WOOD FOR DOORS, WINDOWS AND VENTILATOR
FLOORING M.S.G. GRAY IN COLOUR
SUPER S.M. COLOUR WASHING FOR WALLS
PAINTING FOR DOORS, WINDOWS AND VENTILATOR

COLOUR INDEX

[Pattern]	PROPOSED
[Pattern]	ROAD
[Pattern]	SITE BOUNDARY

AREA STATEMENT IN SQ. FT. IN SQ. METR.

TOTAL PLOT EXTENT (AS PER PLAN)	6935-000	628-760
TOTAL PLOT EXTENT (AS PER SITE)	6912-1875	624-162
GROUND FLOOR AREA	2528-9375	234-328
FIRST FLOOR AREA	2528-9375	234-328
SECOND FLOOR AREA	2528-9375	234-328
THIRD FLOOR AREA	2528-9375	234-328
TOTAL FLOOR AREA	10115-500	938-752
COVERAGE	37.265%	
P.S.I. (AS PER DOCUMENT)	1-4946	

PLAN SHOWING THE PROPOSED RESIDENTIAL FLATS AT DOOR NO. 15 (OLD NO. 8), UNITED INDIA COLONY, 4TH CROSS STREET, T.S. NO. 21, BLOCK NO. 40 P.NO. 125 PULIYUR VILLAGE, KODAMBAKKAM, CHENNAI-24 SCALE: 8 FEET TO AN INCH (1:100)

G. Aravamudan
OWNER SIGNATURE

W. S. S. S. S.
DR. K. VENUGOPAL, RIA & SELL CORPORATION OF VALUERS
Civil & Sanitary Engineering
Licensed Surveyor, Class-I No. 248
Licensed Plumber, Class-I Metro Water
Sanitary No. Water Supply No.
2, Kodambakkam Street, Nungambakam (Lake Area)
Bachelors of Corporation Civil & Sanitary Engineer
MADRAS-600 034
LICENSED SURVEYOR.